

/ Descriptions

SOT-89 Voltage Regulator in a SOT-89 Plastic Package.

/ Features

100mA,
3-Terminal regulators, output current up to 100 mA, internal thermal overload protection and short-circuit limiting.

/ Applications

Voltage Regulator.

/ Equivalent Circuit or Application Circuit

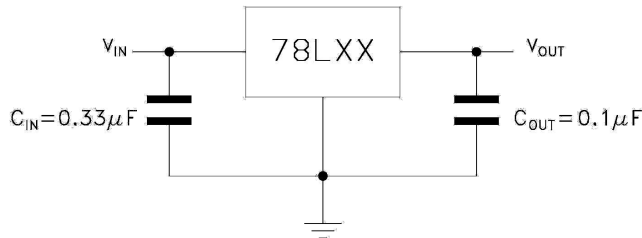

/ Pinning

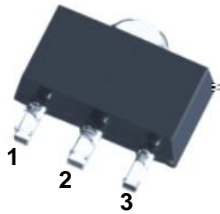

PIN1 OUT PIN 2 GND PIN 3 IN

/ Marking

Marking	HL06 *
---------	--------

Parameter	Symbol	Rating	Unit
-----------	--------	--------	------

/ Electrical Characteristic Curve

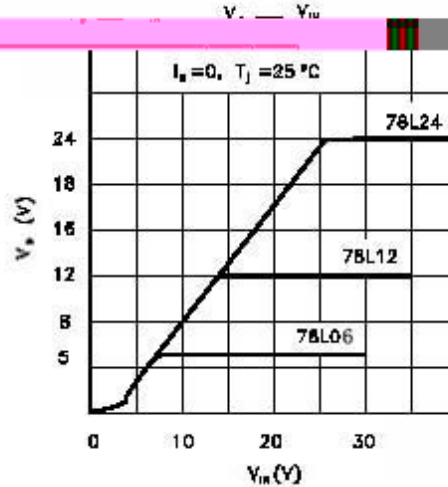
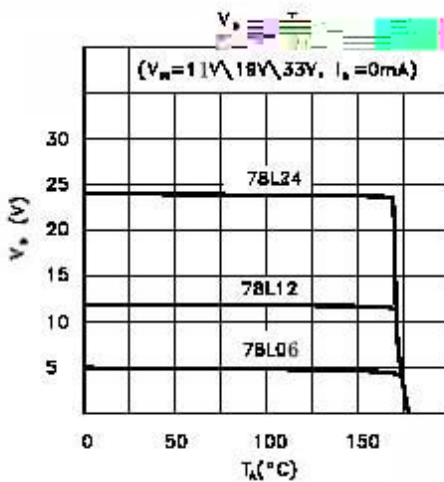
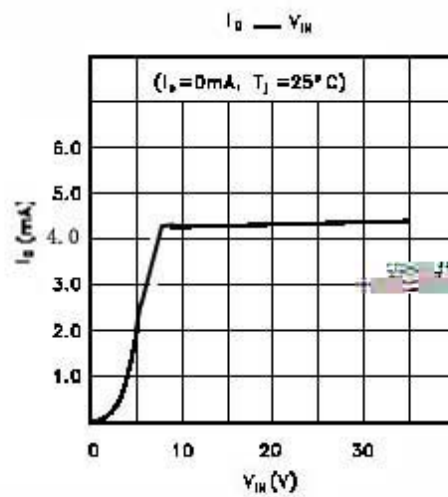
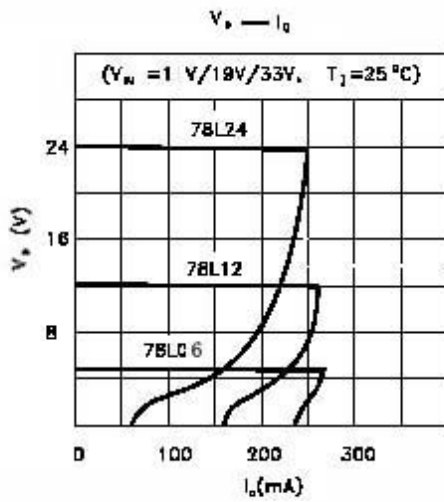
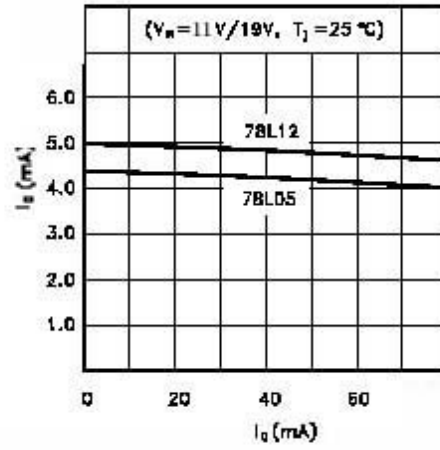
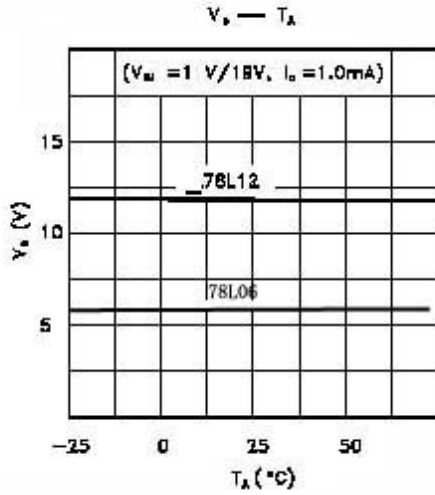

/ Package Dimensions



/ Marking Instructions

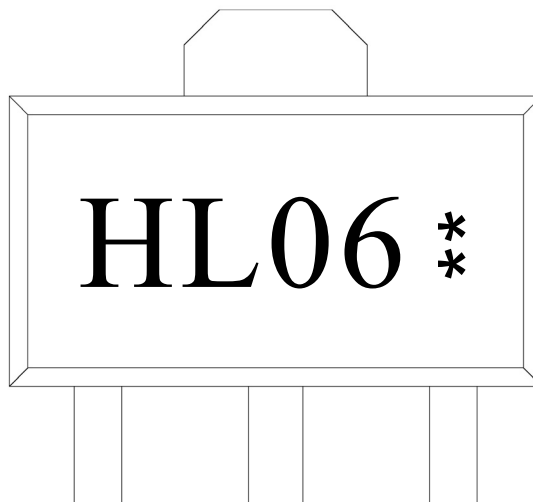

H

L06

**

Note:

H: Company Code.

L06: Product Type.

**: Lot No. Code, code change with Lot No.

() /

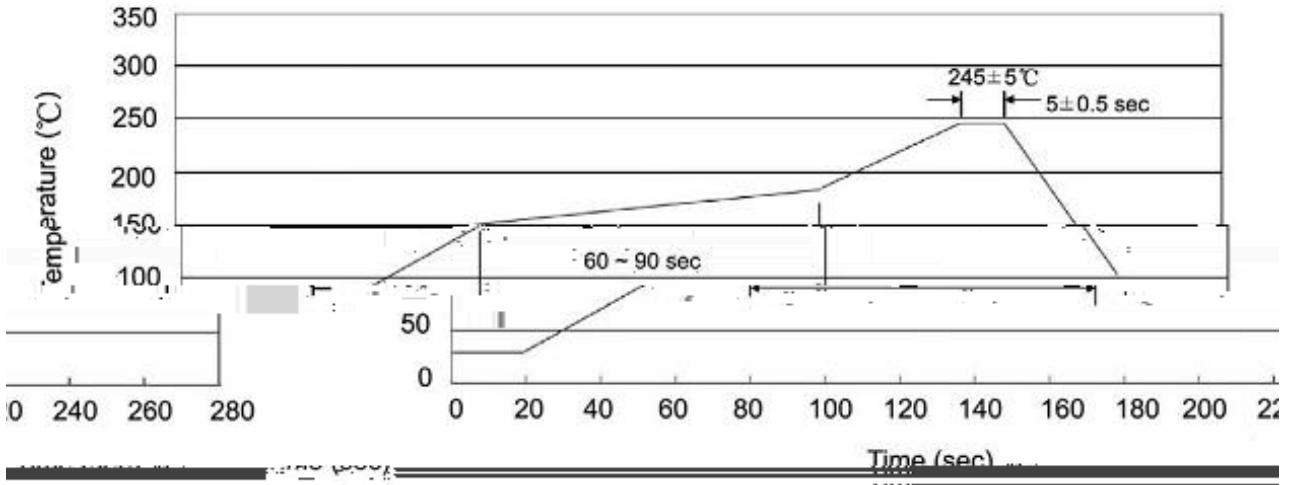

Note:

- | | | | |
|---|---------|-----------|---|
| 1 | 150 180 | 60 90sec; | 1.Preheating:150~180 , Time:60~90sec. |
| 2 | 245±5 | 5±0.5sec; | 2.Peak Temp.:245±5 , Duration:5±0.5sec. |
| 3 | 2 10 | /sec. | 3. Cooling Speed: 2~10 /sec. |

/ Resistance to Soldering Heat Test Conditions

260±5 10±1 sec. Temp:260±5 Time:10±1 sec

/ Packaging SPEC.

/ REEL

Package Type 封装形式	Units 包装数量					Dimension 包装尺寸 (unit: mm ³)		
	Units/Reel 只/卷盘	Reels/Inner Box 卷盘/盒	Units/Inner Box 只/盒	Inner Boxes/Outer Box 盒/箱	Units/Outer Box 只/箱	Reel	Inner Box 盒	Outer Box 箱
SOT-89	1,000	7	7,000	6	42,000	7" x12	180x120x180	390x385x205

/ Notices